

© Crown Copyright and database rights 2016.
OS Licence no. 100019980.

Location Plan - Scale 1:1250

UNIT:	PROVISIONAL STREET ADDRESS: (SUBJECT TO LCC APPROVAL)
LANDLORD	42 JAMAICA STREET - AS EXISTING
CO.01	42A JAMAICA STREET
CO.02	TO BE CONFIRMED, FLINT STREET
SU.01	TO BE CONFIRMED A, BRICK STREET
SU.02	TO BE CONFIRMED B, BRICK STREET
SU.03	TO BE CONFIRMED C, BRICK STREET
SU.04	TO BE CONFIRMED D, BRICK STREET
SU.05	SUITE 1, 42 JAMAICA STREET
SU.06	SUITE 2, 42 JAMAICA STREET
SU.07	SUITE 3, 42 JAMAICA STREET
SU.08	SUITE 4, 42 JAMAICA STREET
SU.09	SUITE 5, 42 JAMAICA STREET
SU.10	SUITE 6, 42 JAMAICA STREET

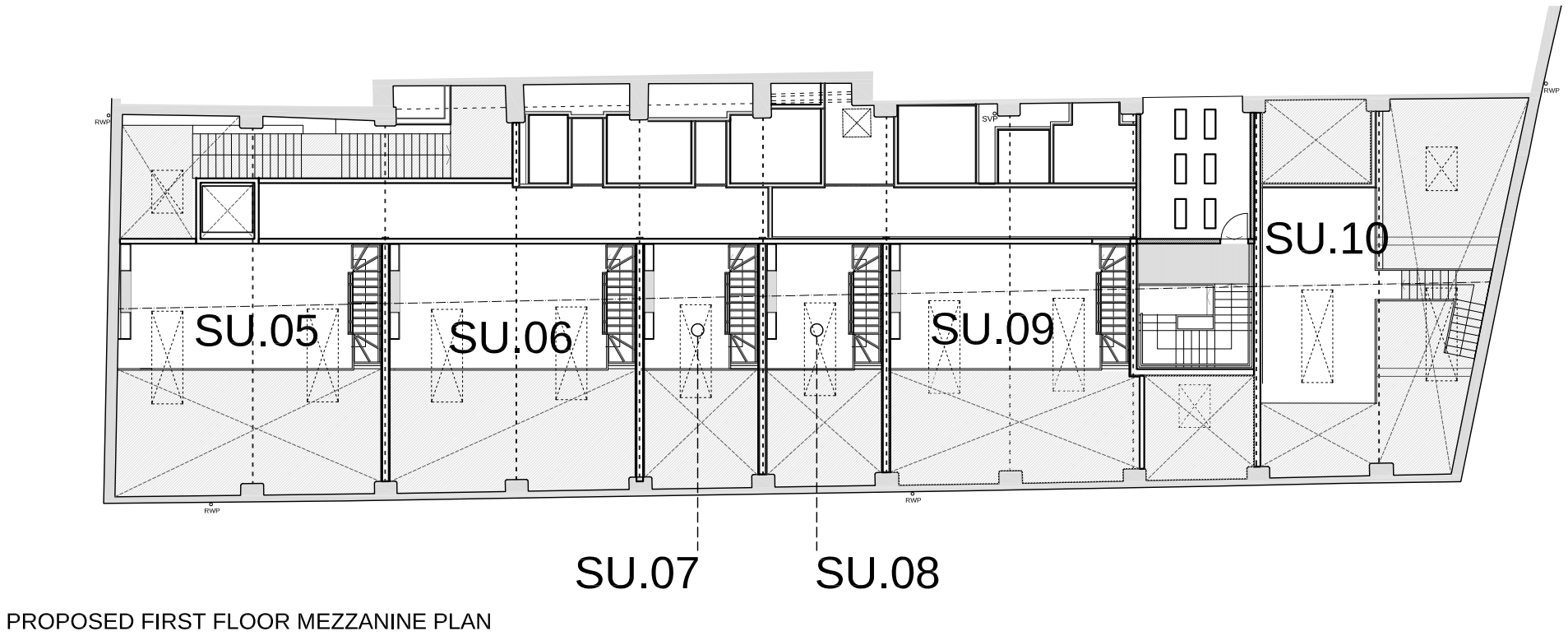

PROPOSED FIRST FLOOR MEZZANINE PLAN

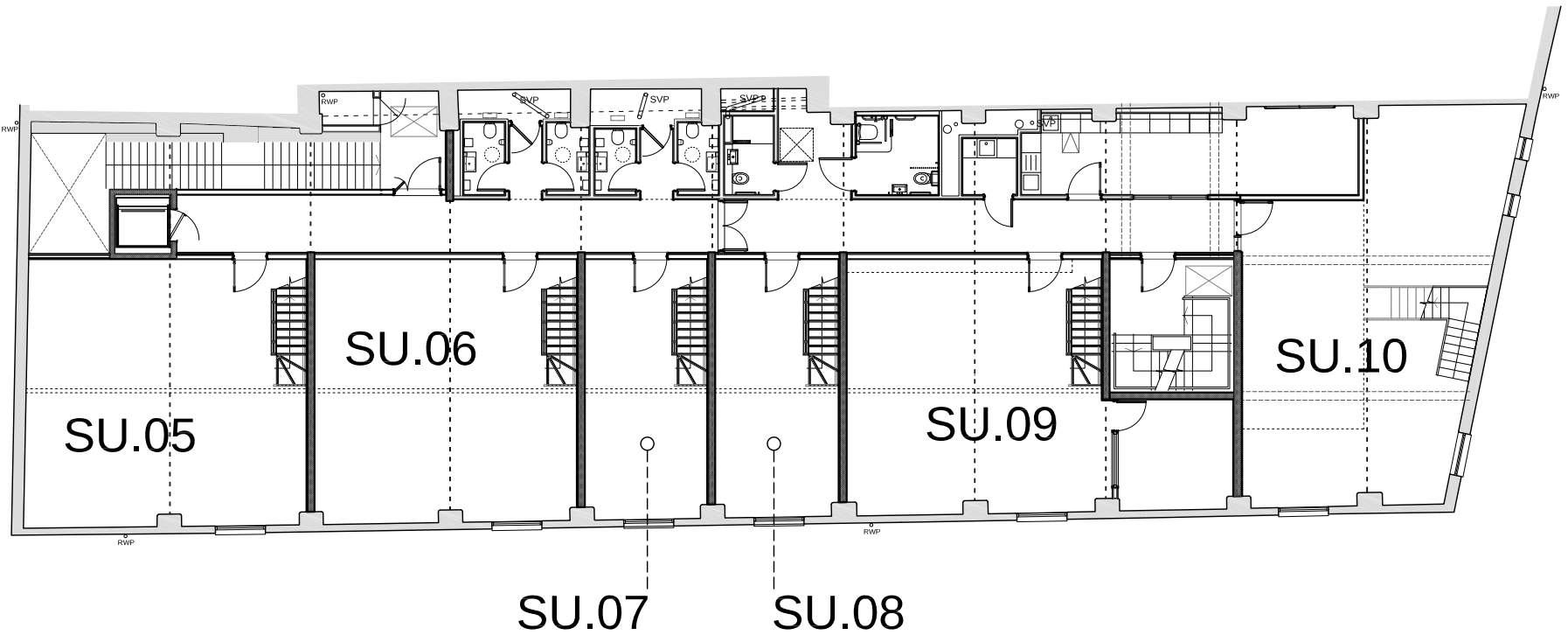

PROPOSED FIRST FLOOR PLAN

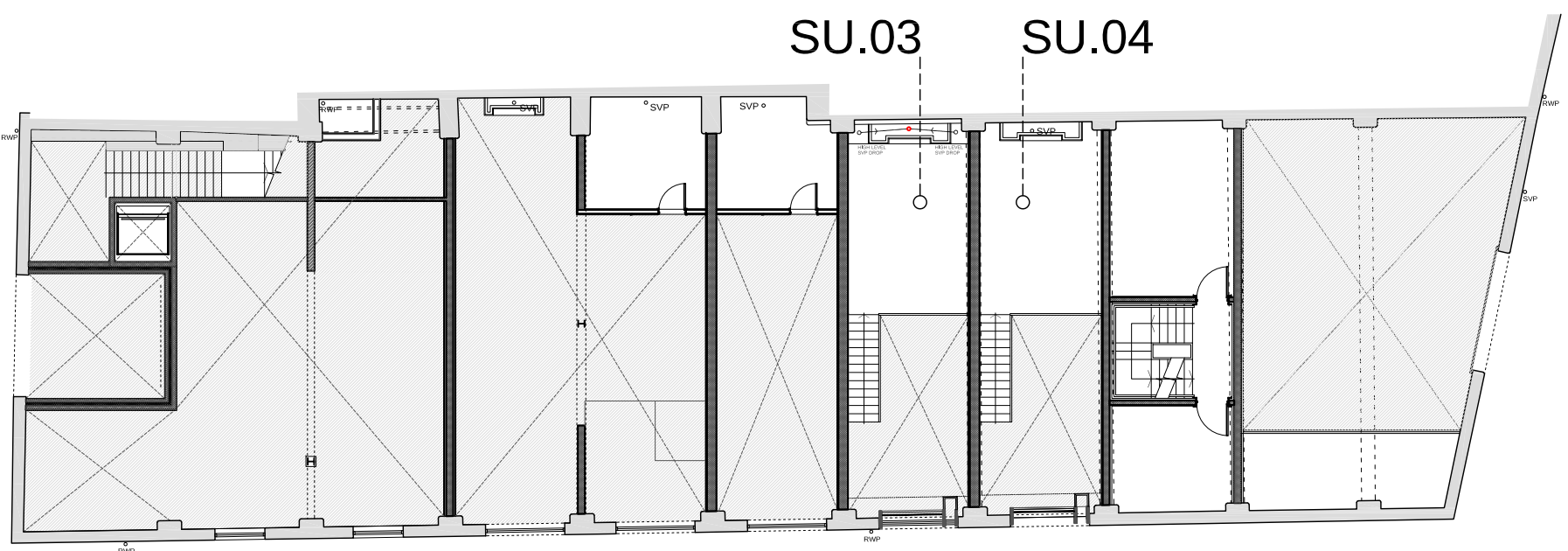

PROPOSED GROUND FLOOR MEZZANINE PLAN

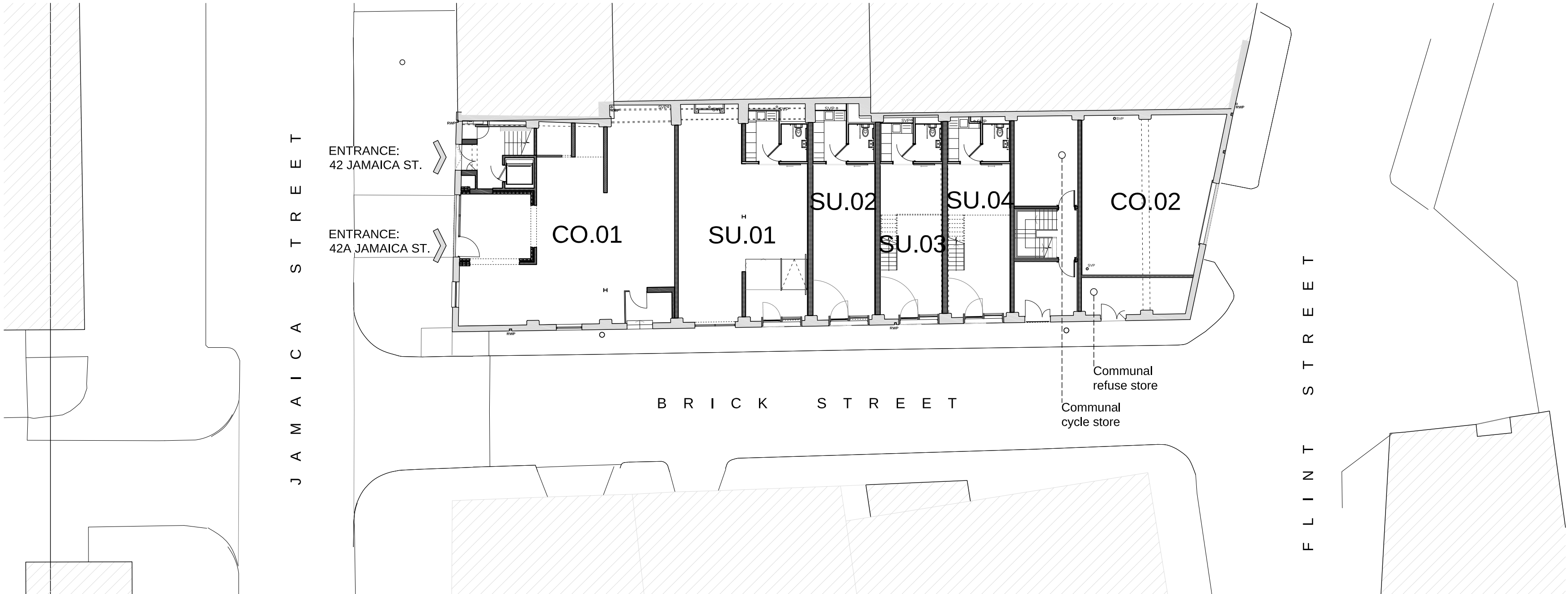

PROPOSED GROUND FLOOR PLAN

NOTES
Use only written dimensions. All areas are indicative.
For property numbering purposes only. This drawing must only be used for the purpose for which it has been supplied.

Do not scale this drawing.

Liverpool City Council is responsible for the allocation of property numbers - all numbering shown is provisional pending allocation by LCC.

R.	DATE	DESCRIPTION
-	-	-
-	-	-
-	-	-

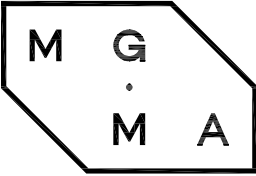

MGMA ARCHITECTS LIMITED
Oriol Chambers Suite 37
14 Water Street
Liverpool L2 8TD

+44 (0) 151 236 6627
studio@mgma-architects.co.uk

www.mgma-architects.co.uk

PROVISIONAL
SUBJECT TO LCC
STREET NUMBERING ALLOCATION

CLIENT
LMG REAL ESTATE LIMITED

PROJECT
42 Jamaica Street,
Liverpool L1 0AF

DRAWING
Property Numbering Plans

SCALE
1:200@A1

DATE
14.07.2022

REVISION
-

NO.
219_3-702A

