

Proposed Elevation 1 (Car Park)

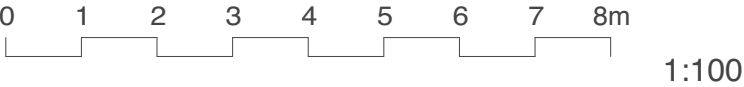

Revision:
A - 2021.10.28 - AW - Amendments following Client changes.
B - 2021.11.17 - AW - Amendments to material key.
C - 2022.03.13 - SA - Amendments following planning comments.
D - 2022.06.23 - SA - Amendments to window arrangement following planning comments.
E - 2022.09.06 - MS - Amendments to window arrangement and facade details.
F - 2022.11.04 - MS - Amendments to layout and elevations following planning comments.

Project Title: P329_591 West Derby Road
Client: Richard Blackwell
Drawing Number: P329_318F
Drawing Title: Proposed Elevation 1
Date: 04.11.22
Scale: 1:100 @ A3
Drawn by: AW
Checked by: LW

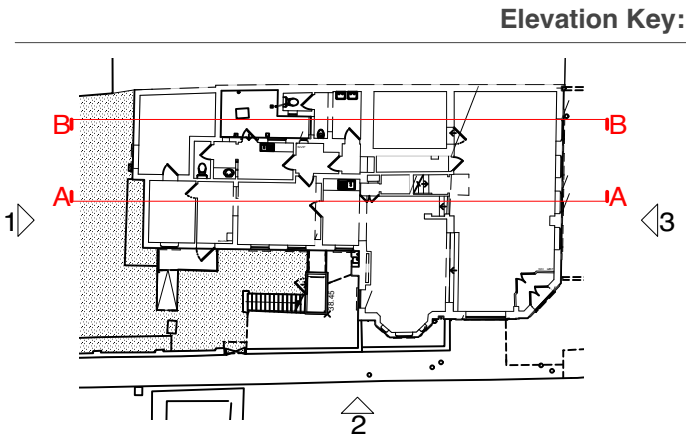
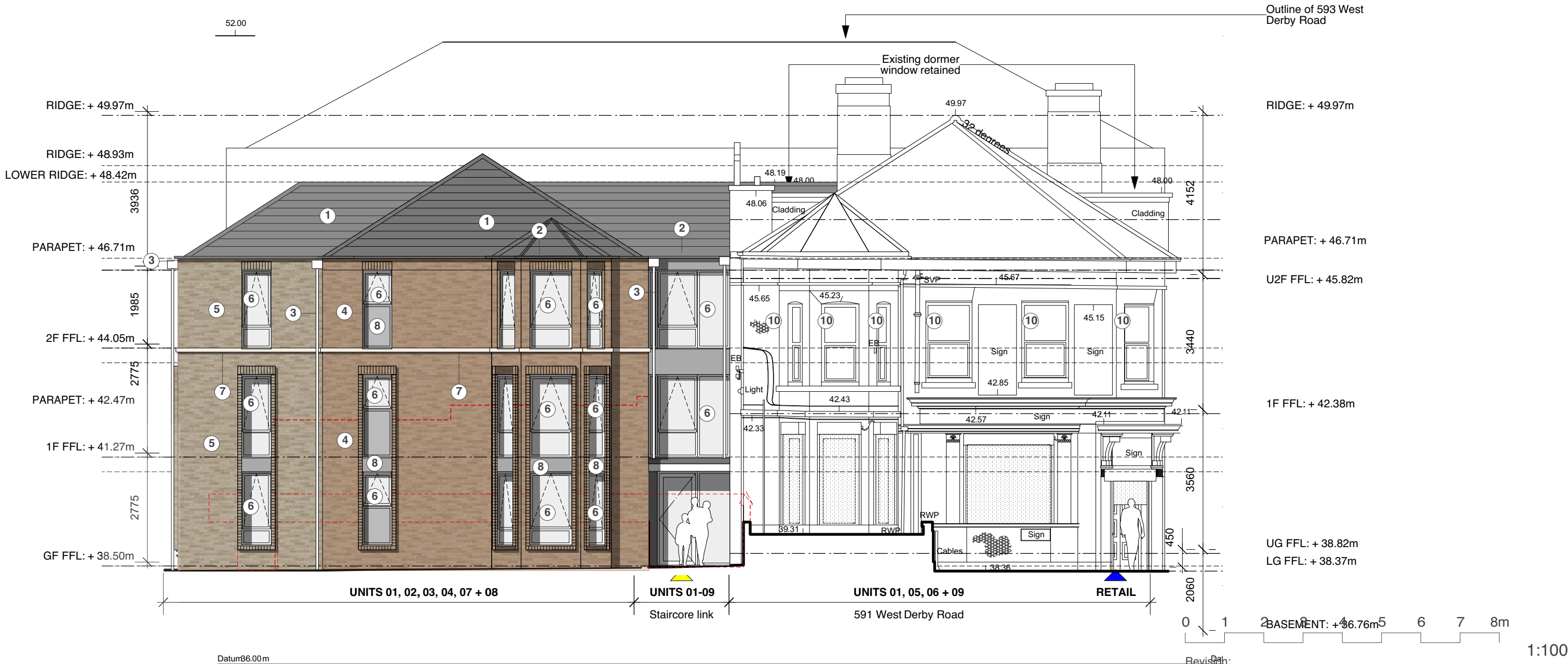

Proposed Elevation 2
(Osborne Road)

Material Key:

- Fibre cement slate: ①
- Powder coated aluminium parapet capping to hidden gutter : ②
- uPVC rainwater good to match existing: ③
- Red multi facing brick to match existing : ④
- Buff multi facing brick: ⑤
- uPVC window and glazed door to match existing. Refer to specification attached to Noise Impact Assessment: ⑥
- Stone band, colour to match the existing bands: ⑦
- Metal insert ⑧

Elevation Key:

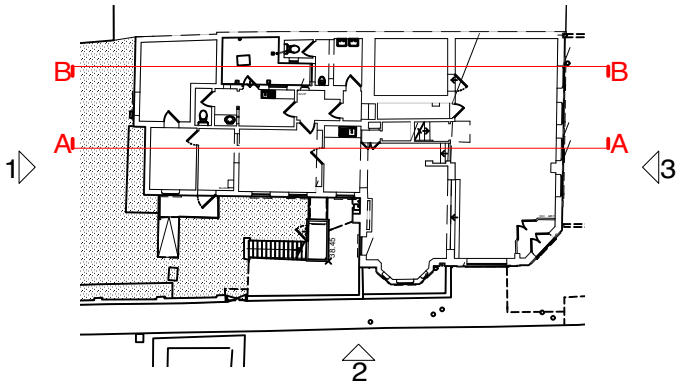

- Revisions:
- A - 2021.10.28 - AW - Amendments following Client changes.
 - B - 2021.11.17 - AW - Amendments to material key.
 - C - 2022.03.13 - SA - Amendments following planning comments.
 - D - 2022.06.23 - SA - Amendments to window arrangement following planning comments.
 - E - 2022.09.06 - MS - Amendments to window arrangement and facade details.
 - F - 2022.11.04 - MS - Amendments to layout and elevations following planning comments.

Project Title: P329_591 West Derby Road

Client: Richard Blackwell

Drawing Number: P329_319F

Drawing Title: Proposed Elevation 2

Date: 04.11.22

Scale: 1:100 @ A3

Drawn by: AW

Checked by: LW



LJ Architects Ltd
Office 2 | Cottage 5 | Clock Tower Park | Liverpool | L10 1LD
T: +44 (0)151 601 3190 | E: lee@lj-architects.co.uk | W: www.lj-architects.co.uk

Planning

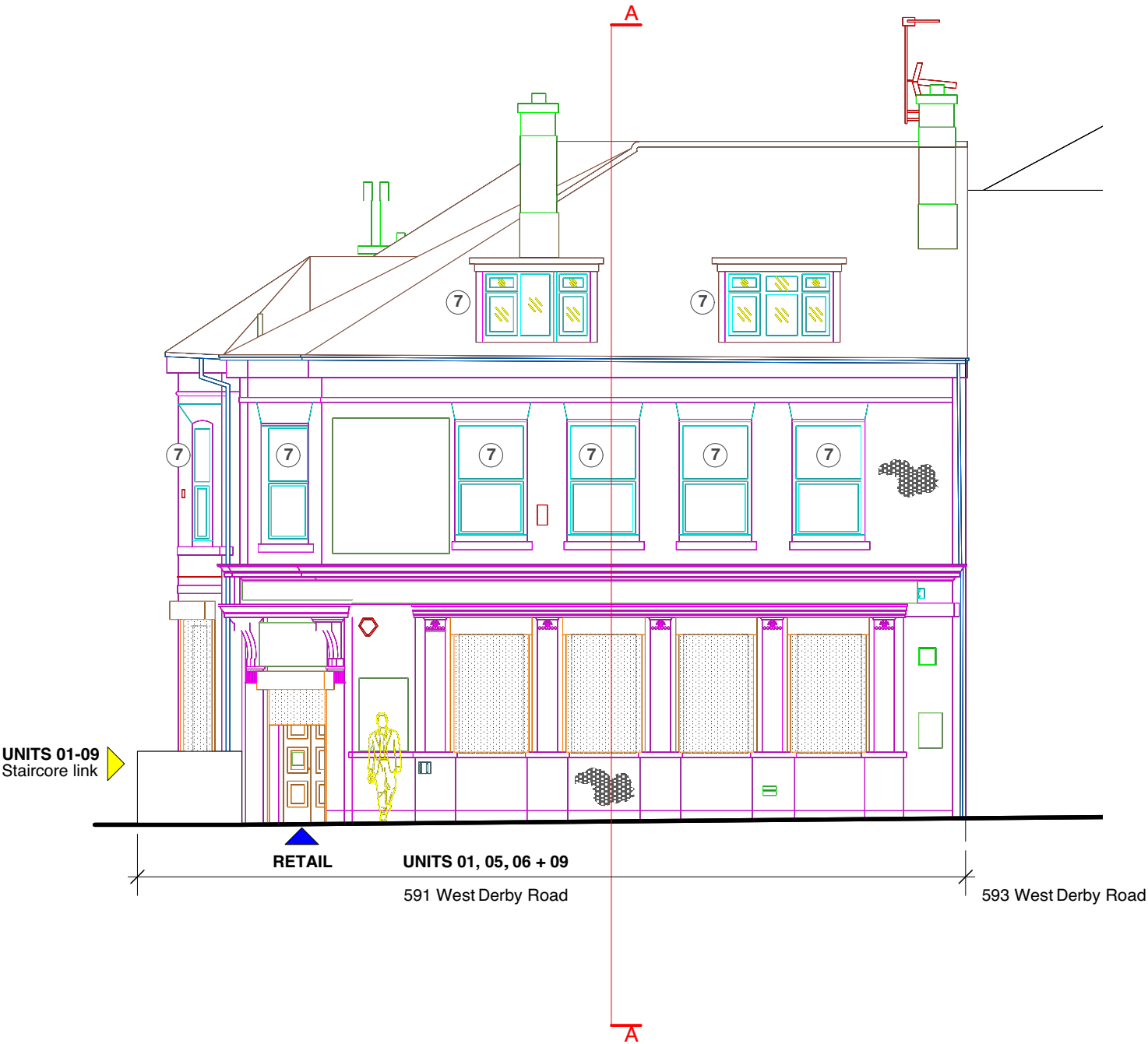

Proposed Elevation 3 (West Derby Road)

Material Key:	
Fibre cement slate:	①
Powder coated aluminium parapet capping to hidden gutter :	②
uPVC rainwater good to match existing:	③
Red multi facing brick to match existing :	④
Buff multi facing brick:	⑤
uPVC window and glazed door to match existing. Refer to specification attached to Noise Impact Assessment:	⑥
Replacement uPVC window (to Noise Impact Assessment recommendations/BS8233):	⑦



Revision:
A - 2021.10.28 - AW - Amendments following Client changes.
B - 2021.11.17 - AW - Amendments to material key.
C - 2022.03.16 - SA - Amendments to material key.

Elevation Key:

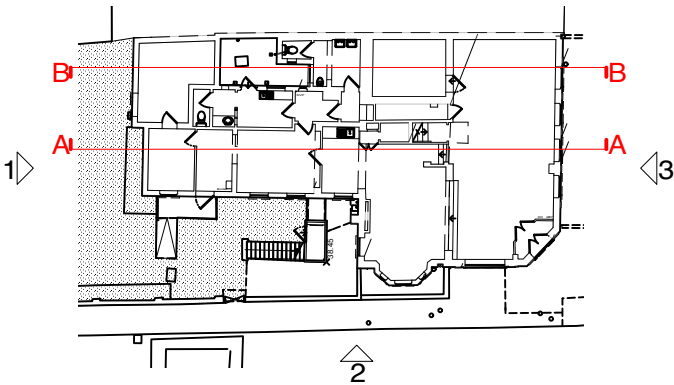

Project Title:	P329_591 West Derby Road
Client:	Richard Blackwell
Drawing Number:	P329_320C
Drawing Title:	Proposed Elevation 3
Date:	16.03.22
Scale:	1:100 @ A3
Drawn by: AW	Checked by: LW



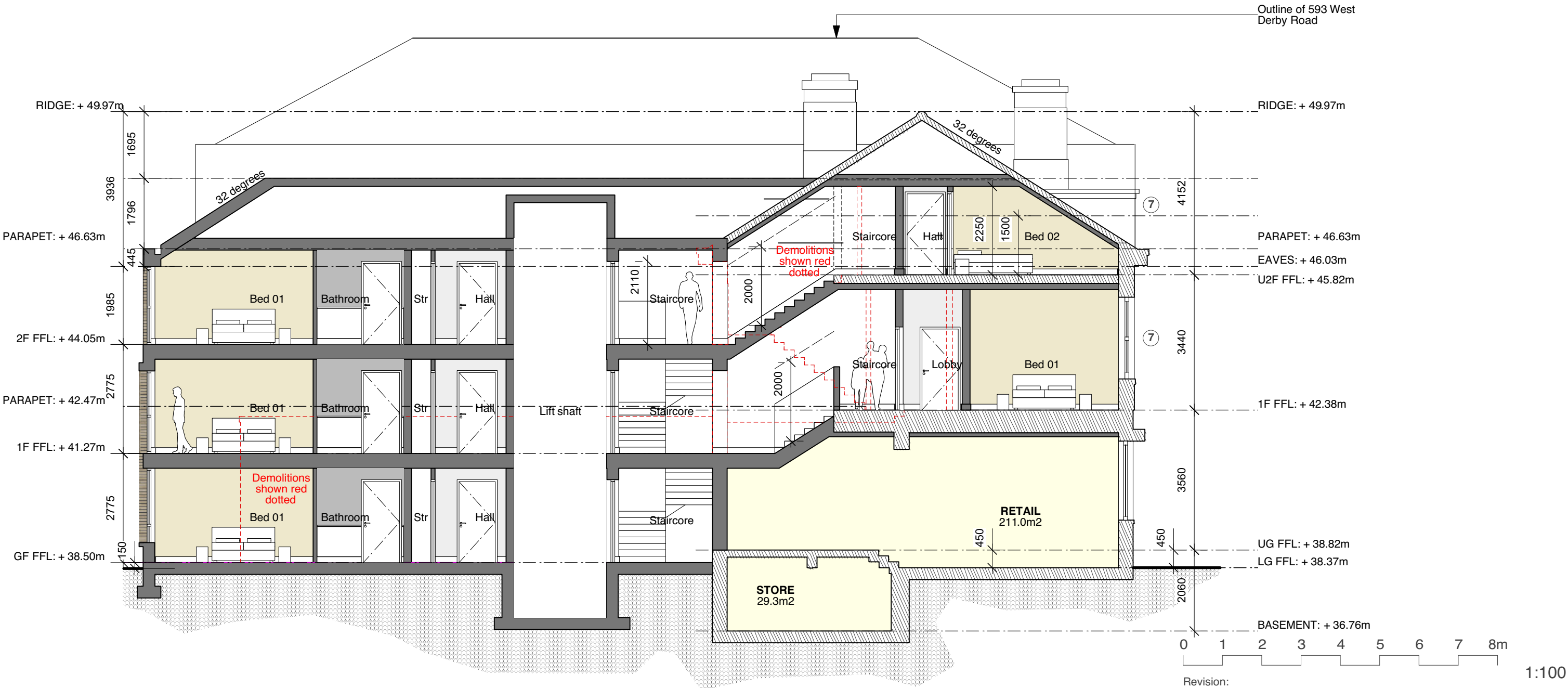

Material Key:

- Fibre cement slate: ①
- Powder coated aluminium parapet capping to hidden gutter : ②
- uPVC rainwater good to match existing: ③
- Red multi facing brick to match existing : ④
- Buff multi facing brick: ⑤
- uPVC window and glazed door to match existing. Refer to specification attached to Noise Impact Assessment: ⑥
- Replacement uPVC window (to Noise Impact Assessment recommendations/BS8233): ⑦

Section Key:

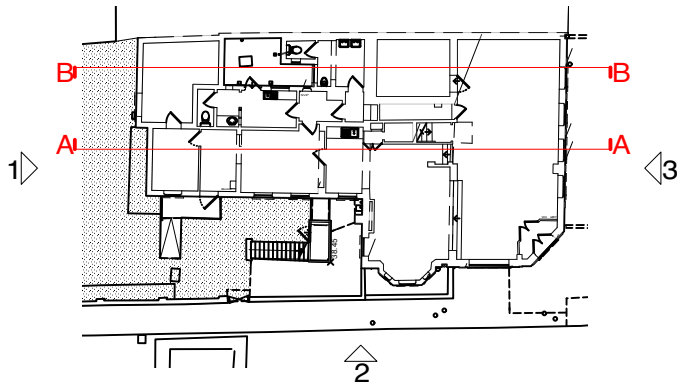

Proposed Section A-A

Revision:
A - 2021.10.28 - AW - Amendments following Client changes.
B - 2021.11.17 - AW - Amendments to material key.
C - 2022.03.16 - SA - Amendments following planning comments.
Amendments to material key.
D - 2022.06.23 - SA - Amendments to window heights to reflect all other updated scheme drawings following planning comments.
E - 2022.11.04 - MS - Amendments to layout and elevations following planning comments.

Project Title: P329_591 West Derby Road
Client: Richard Blackwell
Drawing Number: P329_321E
Drawing Title: Proposed Section A-A
Date: 04.11.22
Scale: 1:100 @ A3
Drawn by: AW
Checked by: LW





Revision:
A - 2021.10.28 - AW - Amendments following Client changes.
B - 2022.03.16 - SA - Amendments following planning comments.
Amendments to material key.
C - 2022.06.23 - SA - Amendments to window arrangement following planning comments.
D - 2022.09.06 - MS - Amendments to window arrangement and facade details.
E - 2022.11.04 - MS - Amendments to layout and elevations following planning comments.

Project Title: P329_591 West Derby Road
Client: Richard Blackwell
Drawing Number: P329_323E
Drawing Title: Proposed Osborne Street Elevation
Date: 04.11.22
Scale: 1:200 @ A3
Drawn by: AW
Checked by: LW

Proposed Osborne Street Elevation

- Material Key:**
- Fibre cement slate: ①
 - Powder coated aluminium parapet capping to hidden gutter : ②
 - uPVC rainwater good to match existing: ③
 - Red multi facing brick to match existing : ④
 - Buff multi facing brick: ⑤
 - uPVC window and glazed door to match existing. Refer to specification attached to Noise Impact Assessment: ⑥
 - Stone band, colour to match the existing bands: ⑦
 - Metal insert: ⑧

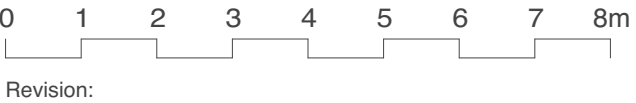
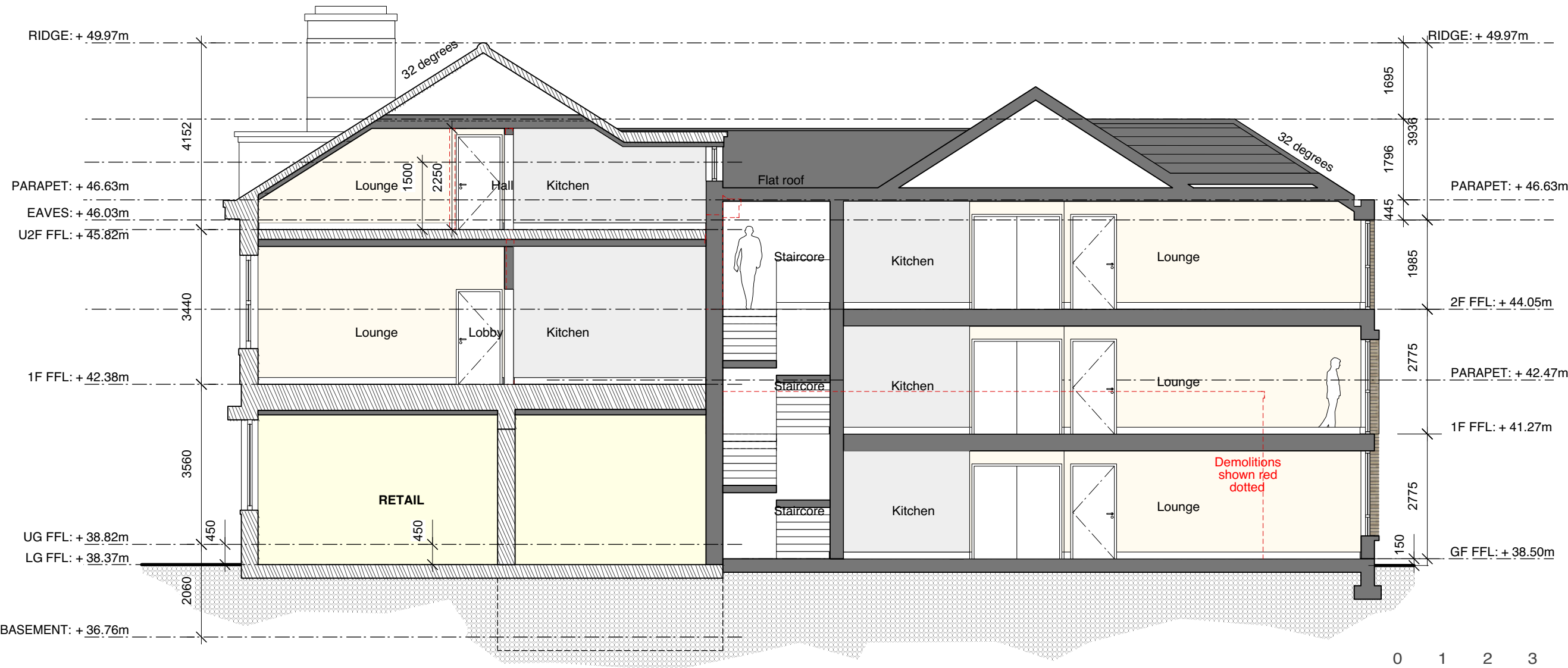

Proposed Section B-B

Section Key:

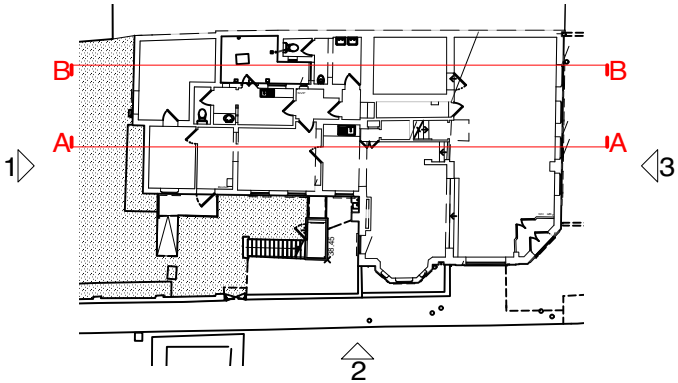

Project Title:	P329_591 West Derby Road
Client:	Richard Blackwell
Drawing Number:	P329_324
Drawing Title:	Proposed Section B-B
Date:	04.11.22
Scale:	1:100 @ A3
Drawn by: MS	Checked by: LW